

iexplora!

Annual Report
July 2013 –
June 2014



Explora:
creating opportunities
for inspirational discovery
and the joy of lifelong learning
through interactive experiences
in science, technology, and art.

Connect, listen, engage

“During our series of community listening sessions, we’ve learned much about our community’s shared aspirations. One listening session inspired a collaboration with Partnership for Community Action (PCA) to co-develop a bilingual engineering club, *Explora Ingeniería*.

When I visited *Explora Ingeniería* at the Alamosa Community Center, a janitor directed me, ‘Right down that hall where all the excited kids are.’ I saw 12 kids and 8 parents, all doing engineering activities facilitated in Spanish. Three boys and a girl were stomping a modified bike pump to launch rockets they had designed, then running back to re-engineer their rocket’s fins and re-test them. Cheers or groans announced how each modification fared.

Nearby, a little brother was on mom’s lap, experimenting with balance. Every time the mother placed an object on a wire, it fell off, and the little one laughed. Then, he’d try. Our educator gave the boy extra paper clips to add weight and help balance the object. When the boy succeeded, he snuggled into his mom’s neck with a satisfied giggle.

Collaboration is a critical piece of this project. PCA found a home for the engineering club and recruited the students. They also helped Explora disseminate no-cost Explora memberships to 90 families. Sandia National Labs/Lockheed Martin provided support for the engineering club, along with a Spanish-speaking engineer from the Labs to work alongside Explora’s bilingual educator and provide a career mentor for the students. This is a story full of connections, bringing people and resources together for positive change. Working together we will make a real difference in our community.”

Kristin Leigh,
Explora Deputy Director &
Director of Community Engagement



A bright light in the community

This year, Explora received national recognition for its community engagement efforts. Explora was awarded the Noyce Foundation Bright Lights Community Engagement Award, which shines a light on science centers and museums that excel at systemic community engagement, especially

in the areas of science, technology, engineering, and math (STEM).

The Foundation said, “Explora reached out to every community-based organization they could find to explore what they could achieve together as partners. The result is the discovery of atypical science center partners, and a significant increase in families and underserved populations finding a home and sense of belonging in the science center.”



Community Memberships Grow 500%

Committed to increasing access to Explora through its Community Partner Membership program, Explora has increased the number of memberships provided at no cost to families by partnering with over 70 schools, social service organizations, and non-profits. Over 12,800 families now have Community Partner Memberships.

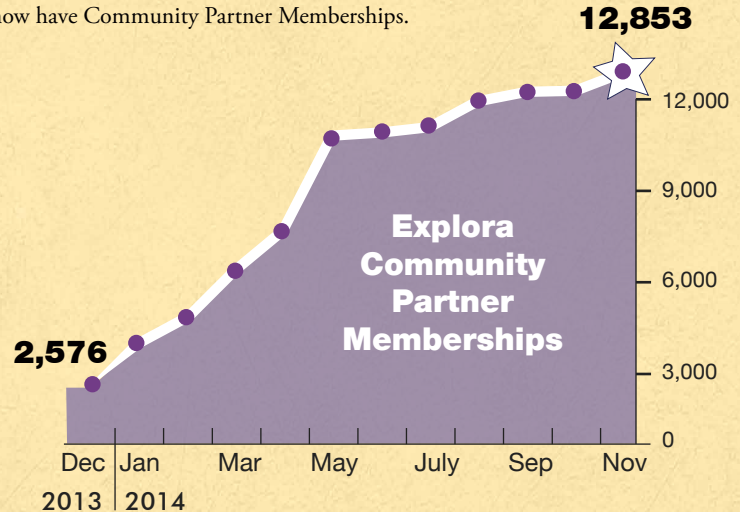

By the numbers

- Explora serves more than 238,000 people a year and facilitates over 2,700 educational programs in science, technology, and art to more than 62,000 students.
- Since 2004, Explora has provided 34,400 no-cost memberships to low-income families working with over 70 different partner organizations.
- Last year, Explora educators made over 100 trips around the state, as part of our statewide educational outreach programs.
- Explora has served residents in all 33 counties of New Mexico and in 86 of the 89 school districts.
- Explora, the New Mexico Museum of Natural History & Science, and the National Museum of Nuclear Science & History co-hosted the 2013 Association of Science and Technology Centers' annual conference, which brought over 1,600 people from 43 countries to Albuquerque. Explora opened its doors to leaders in the science community, hosting workshops, tours, and a community science day at Tiguex Park. Participants from around the world praised this conference as one of the best ever!



Explora's dollar allocations for fiscal year 2013-2014 from audited year-end financial reports



Revenues

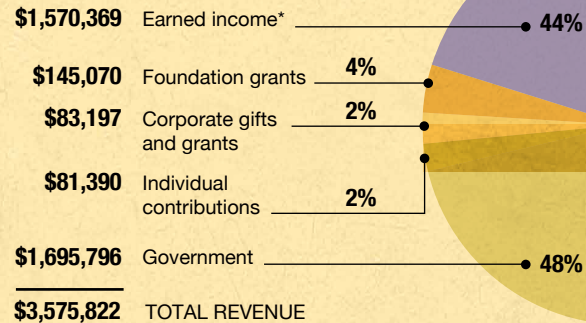

*Includes program fees, admissions, memberships, rentals, and store sales

Expenses

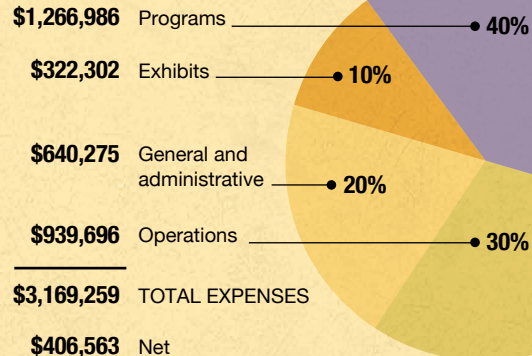

\$809,258 Year-end operating cash and cash equivalents



Exhibits and programs grow

- This year, Explora's exhibits team introduced a new suite of "Exhibit All Stars" onto the exhibit floor. Visitors can experiment with rotating objects on a powered turntable, observe water with a high speed camera, use strobe lights to control and observe water patterns, and explore pendulums.
- In partnership with the New Mexico State Library *STEM to READ* program, Explora educators developed and facilitated a series of interactive, materials-based science programs for preschoolers and adult caregivers at five libraries around the state.
- Explora's partnership with APS Title I grew this year to serve approximately 20,000 people, offering 30 Family Science Nights for school children and their principals, teachers, and extended families.
- Explora and the Rotary Club of Albuquerque (RCA) partnered to develop a new 4,000-square-foot exhibit space at Explora, called *Working Together to Build a Village*. From a list of competing proposals, RCA selected Explora to be the beneficiary of their Centennial Signature Project, in celebration of 100 years of service.

This new area, slated for completion on Explora's east deck in 2016, will enable people of all ages to experiment with a number of science and engineering principles as they explore architecture.



Thank you

Eames Society

The Eames Society recognizes and honors those who make a financial contribution to Explora of \$10,000 or more.

5 Anonymous Donors
Rex & Barbara Allender
Nick & Sharee Estes
Kathy & David Haaland
Tim & Nadine Hendry
Dennis & Mary Ann Jontz
Richard E. Leonard
Marvin Moss
Keith Reese
J. Stephen & Lee Ann Rottler
Susan & Neal Shadoff



Galileo Society

The Galileo Society recognizes and honors those who make a financial contribution to Explora of \$25,000 or more.

Louis & Stacy Abruzzo
Adelmo "Del" & Rebecca Archuleta
Don & Dianne Chalmers
Kay Collins
Jim & Geri Cramer
Gertrude Dazzo
Leonard & Patricia Duda
Jane & Michael Flax
Dee & Ruth Friesen
Matt & Pauline Gubbels
H. B. & Lucille Horn
Drs. David & Kathy Hsi
William & Jan Keleher
Robert A. Levin
Mike & Donna Mullane
Bob & Betsy Murphy
Deborah Peacock & Nathan Korn
Elizabeth R. Quinn
Jack & Donna Rust
Betty Sabo
Paul Tatter
Larry D. Willard

da Vinci Society

The da Vinci Society recognizes and honors those who make a financial contribution to Explora of \$100,000 or more.

Anonymous
Don & Dianne Chalmers
Kay Collins
Leonard & Patricia Duda
Matt & Pauline Gubbels
Mike & Donna Mullane
Deborah Peacock & Nathan Korn
Elizabeth R. Quinn



Premier Partners

The City of Albuquerque

Mayor Richard J. Berry

City Councilors:

Ken Sanchez

Isaac Benton

Klarissa Peña

Brad Winter

Dan Lewis

Rey Garduño

Diane Gibson

Trudy Jones

Don Harris

Roxanna Meyers

Janice E. Arnold-Jones

State of New Mexico

Governor Susana Martinez

Lt. Governor John A. Sanchez

New Mexico Senate

New Mexico House
of Representatives

Cornerstone Partners (\$100,000-\$499,999)
Intel

Leadership Partners (\$25,000-\$99,999)
Johnson Commercial Real Estate
Lockheed Martin Corporation/Sandia National
Laboratories
PNM
Rotary Club of Albuquerque

Contributing Partners (\$10,000-\$24,999)
Anesthesia Associates of New Mexico, P.C.
Commercial Association of Realtors New Mexico
Osuna Nursery, Inc.
Peacock Myers, P.C.
Realtors Association of New Mexico
Thornburg Investment Management
Wells Fargo

Supporting Partners (\$2,500-\$9,999)
Anonymous
Adelante Development Center, Inc.
Bank of Albuquerque
Bernalillo County
ConocoPhillips
J.B. Henderson Construction
MZA Associates Corporation
Whole Foods Market – Albuquerque

Corporate Donors (≤ \$2,499)
ABC Cake Shop
Albertsons
Albuquerque Theatre Guild
Ambitions Consulting Group
American Advertising Federation
of New Mexico
Baca & Redwine, P.C.
Bistronomy B2B

Blue Cross and Blue Shield of New Mexico
Carristo Creative Consulting
Clark's Pet Emporium
Farina Alto Pizzeria
Fat Tire Cycles
Greetings, Etc. Print and Mail
Kona Ice of Albuquerque, LLC
New Mexico Kids! Family Magazine
New Mexico Mutual
Perinatal Associates of New Mexico, Ltd.
Qynergy Corporation
Robertson & Sons Violin Shop
Target
TBC Brewing, Inc.

Foundation Partners

Albert I. Pierce Foundation
Albuquerque Community Foundation
Bank of America Foundation
BBVA Compass Foundation
The Boye Foundation, Inc.
The Cherry Picker Foundation
Fleischaker Women's Legacy Fund
General Mills Foundation
Give Grande New Mexico
Intel Foundation
McCune Charitable Foundation
The Noyce Foundation
Robert J. Stamm and Mary Herring Fund
Sandia Foundation's Hugh and Helen Woodward Fund
of the Albuquerque Community Foundation
Santa Fe Community Foundation, Chamisa Fund
U.S. Bank Foundation
United Way of Central New Mexico Community Fund
United Way of Central New Mexico
Young Leaders Society
Urban Enhancement Trust Fund of
the City of Albuquerque

Individual Donors

17 Anonymous Donors

Kamal Ali

Dana Allen &

Celine Perreard-Allen

Andrea Ambrosini

Sheli Armstrong

Ganesh Balakrishnan &

Prasanna Devi Sampath

Arman Barsamian

Erica Bearman

Shauna Bearman

Ron Beauchamp &

Cecilia Navarrete

Mary & Len Beavis

Jim Behnke

Connie & Roger Beimer

Toni Belleranti

Drs. Judith &

David Bennahum

Isaac Benton

Tyler Bernard

Jessica Bierner

Jeremiah Bingham

Lorena Blanco-Silva &

Aaron Silva

Nancy & Cliff Blaugrund

Marci Blaze-Levine

Ariel Boston & Steven Welch

Randi & Walter Buck

Jonathan Callender &

Leila Hanson

Donna Carmichael

Carri & Alex Carothers

Amy Carr

Norman Carr

Meredith Chapman &

Conrad Doborski

Sarah Chavez

Jay Chen & Yvonne So

Elizabeth & Peter Chestnut

Conroy Chino

Judy & Stephen Cheirst

Amanda Miera Colburn &

Brian Colburn

Caitlin Cole

Cody Coombs

Stephanie & Jacob Cottrell

Julia & Matthew Coyte

Jim & Geri Cramer

Christina Crawford

Dorothy Crist

Linda Dailleboust

Mary Jo Daniel

Linda Davis

Ellis & Sandra Dawson

Joslynn & Nic DeHerrera

Elysa Dennett

Matthew DePaula

Duane & Margaret Dill

Carrie Ann Drinville

Leonard & Patricia Duda

Susan & Dan Dunne

Andrew & Janice Endsley

Lisa & Mark Espelien

Nick & Sharee Estes

David & Frankie Ewing

Teala Farrington, in memory of

Eric Andrew Youngberg

Jessica & Danny Feezell

Seth Finch

Jane & Michael Flax

Rachel Flax

Peggy & Russell Foos

Helen Fragua & Frederick Pintz

Dee & Ruth Friesen

Ruth Gannaway

Benjamin Gardner & Tina Patel

Rosalind & Larry Gibel

Diane Gibson

James & Darbi Gill

Aaron Greiner

Marla & Patrick Griego

Kelsey & Andrew Gross

Tamara Grybko & Jim Barrera

Chela Gurnee

Peggy Gutjahr & Meghan Kofod

Kathy & David Haaland

Janet & Donald Harris

Joe & Jasmin Hastings

Tim & Nadine Hendry

Ryan Henel & Megan Marsee

Robin Marshment Henry &

Steve Henry

Ti Howard

Drs. David & Kathy Hsi

Andrew & Ophelia Hsu

Nicholas Hudak

Betty & Walter Humphrey

David Hurley

Cissy Inman

Brooke Ivy

Heather Johnson

Leah & Erick Johnson

Melinda Johnson

Emily Jones

Dennis & Mary Ann Jontz

Joel & Dylan Jordan

Robert and Pam Jung

Norty Kalishman &

Summers Goff Kalishman

Lia Kashdan

William & Jan Keleher

Lois Kennedy

Katrina & Todd Kerns

Gerry Klinglesmith

Sushilla Knottenbelt &

John Pendergrass

Katherine Kohlhepp &

Max Parrill

Sarah Kotchian

Carol & Charles Kreis

Walter Kruse

Tommie Kuykendall

Steve Larese

Kristin & David Leigh

Odette Lemieux

Angela Lerner &

James Richardson

Anna & David Lord

Mary Loyd

Matthew Maez

Matt Makofske

Sandy & Ezra Mann

Geraldine & Frank Manzi

Timothy Mayville

John McKean

Marsha McMurray-Avila

Sasha Menendez &

Irini Georgas

Janice Meyer

Bernadette & Rick Miera

Cory Mitchell

Ruth & Paul Mix

Marvin Moss

Mike & Donna Mullane

David Neill

Kamran Nikuosokhan

Christina & John Osmon

Norm & Mabel Padilla

Brooke Parish

Kym Parker & Patrick Ware

Tasha Parker

Kathy & Ted Parnall

Janice & Stuart Paster

Deborah Peacock &

Nathan Korn

Gary Pierson

Siriwan Pitayasak &

Richard Carlson

Jennifer Plane

Mary & Ted Pockman

Paul Polechla, Jr.

Rita & Victor Pongetti

Hugh Prather

Maria Prindle

Jen Prosser

Erika Rimson &

David Bernstein

Beatriz Rivera

Gwenn Robinson &

Dwight Burney

Judith & Norman Roderick

Michael, Estela, &

Marisa Rogholt

Evelyn & Gary Rosenberg

J. Stephen & Lee Ann Rottler

Joan & Michael Rueckhaus

Teah & Jason Ruetschilling

Ted Rupert

Megan Salazar

Sara & Joaquin Sanchez

Joy Watnick & Jeff Saul

Kaitlyn Schadler

Patricia Selcher

Susan & Neal Shadoff

Malcolm & Leora Siegel

Betsy Skye Smith

Marsha Starr

Sara Stewart

Donna Stienman

Sonja & Erik Strack

Heidi Streit

Sandra & Larry Sur

Mary Ann Sweeney &

Edward Ricco

Laura & Tom Swiler

Alex & Alexis Tappan

Beth & Keith Tate

John Taylor & Janet Mathison

Phyllis Taylor & Bruce Thomson

Diana Telles & Lee Baldwin

Debra Thrall-Pierce &

Terry Pierce

Chandler & Richard Todd

Jessica Tonjes

Donald Voss

Alan Webber

Greg Weirs

Carl Willis

Gretchen & Bill Winchester

Sylvia Wittels & Joe Alcorn

Liz & Joe Woodward

Anne & Joel Zupfer

Agnes Zurek

Explora's Board of Directors: Calendar Years 2013 and 2014

2013 Officers

James Gill, President
Deborah Peacock, Vice President
Diego Gallegos, Vice President
Dennis Jontz, Vice President
Larry Sur, Treasurer
Linda Dailleboust, Secretary

2014 Officers

James Gill, President
Dennis Jontz, Vice President
Bernadette Miera, Vice President
Mary Kathleen Towle,
Vice President
Larry Sur, Treasurer
Linda Dailleboust, Secretary

Board Members

Kamal Ali 2013, 2014
City President, BBVA Compass

Adam Baca 2014
Principal, Baca & Redwine, P.C.

Isaac Benton 2014
City Councilor, District 2,
City of Albuquerque

Randy Burge 2013, 2014
Principal, Proactive Teams

Amanda Miera Colburn 2014
Special Events Coordinator,
Department of Economic
Development & Cultural Services,
Bernalillo County

Cody Coombs 2013, 2014
Commercial Banking Officer,
Bank of Albuquerque

Linda Dailleboust 2013, 2014
Environmental Compliance
Coordinator,
Sandia National Laboratories

Mary Jo Daniel 2013, 2014
Associate Director, NM EPSCoR,
University of New Mexico

Len Duda 2014
Scientist & Principal Member
of Technical Staff,
Sandia National Laboratories

Jane Flax 2014
Community Volunteer

Diego Gallegos, Ed.D. 2013
Executive Director, Circles New Mexico;
Owner, AMADO Consulting

Benjamin Gardner 2014
Principal, Dekker/Perich/Sabatini

Diane Gibson 2014
City Councilor, District 7,
City of Albuquerque

James Gill 2013, 2014
Chief Financial Officer,
Santa Fe Ingredients

Julie Heinrich 2013
Project Manager, Mid-Region
Council of Governments

Robin Marshment Henry 2013, 2014
Librarian and Records Manager,
Lovelace Respiratory Research Institute

David Hsi 2013, 2014
Professor and Adjunct Professor
Emeritus, New Mexico State University
and University of New Mexico

Erick Johnson 2014
Principal,
Johnson Commercial Real Estate

Dennis Jontz 2013, 2014
Partner, Lewis and Roca, LLP

Robert Jung II 2013, 2014
Retired Regional President,
Wells Fargo

Dan Lewis 2013
City Councilor, District 5,
City of Albuquerque

Sasha Menendez 2014
HBA Representative,
La Montañita Coop;
Representative, Sawmill Area
Neighborhood Association

Roxanna Meyers 2013
City Councilor, District 2,
City of Albuquerque

Bernadette Miera 2013, 2014
Cultural Services Manager,
Office of Cultural Services,
Bernalillo County

Deborah Peacock 2013, 2014
President, Peacock Myers, P.C.

Beatriz Rivera 2013, 2014
Director, Cultural Services Department,
City of Albuquerque

Rick Scott 2013
Director of ISEC Programs,
LANL Foundation

Larry Sur 2013, 2014
Controller - Strategic Manufacturing,
Intel Corporation

Mary Kathleen Towle 2013, 2014
Professor, International Business,
Anderson School of Management,
University of New Mexico

JoLou Trujillo-Ottino 2013
Corporate Branding Specialist,
HALO Branded Solutions

Emeritus Directors

Alan Armijo 2013
Consultant/Lobbyist

Amanda Miera Colburn 2013
Special Events Coordinator,
Department of Economic
Development & Cultural Services,
Bernalillo County

Jane Flax 2013
Community Volunteer

Pauline Gubbels 2013, 2014
Retired State Representative,
State of New Mexico Legislature

J. Stephen Rottler 2013, 2014
Chief Information Officer
and Vice President of Science
and Technology,
Sandia National Laboratories

Community Stories

Explora's community engagement initiative is based on the idea of membership—of belonging and feeling at home. We want the diverse groups of people who make up our community to be members of Explora—to belong—and we want Explora itself to be an integral community member. Here are three ways different groups call Explora home.

- Over 250 Native American fifth graders from eight Pueblo schools, along with their families and friends, gather annually on Explora's deck for the PNM Zia Solar Car Races, the culmination of a solar engineering project with PNM. This year, NM State Senator Benny Shendo, from Jemez Pueblo, greeted the group.

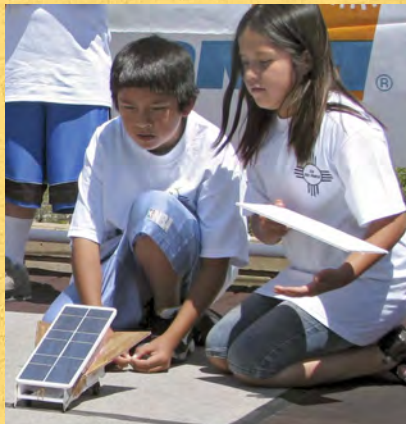

- Initiated by powerful community listening sessions, Explora co-developed early childhood/parent programming with partners like Nurse Family Partnership (NFP) and Cuidando los Niños (CLNkids). NFP's monthly mom meetings moved from a medical clinic to Explora's *Knee High Sci* area. Visiting nurses counsel moms about ways to use Explora, suggesting Explora as a place to study for their GED exams while their babies are engaged with safe, child-friendly learning experiences. Explora facilitates its *Growing a Scientist™* program during existing parent education classes at CLNkids, a daycare center for families experiencing homelessness.
- Parents consistently praise children's learning experiences at Explora Family Science Nights, a partnership with Albuquerque Public Schools Title I. Two moms working with their children in our *Aire en movimiento / Moving Air* area during one such night commented on how these evenings provide rare chances for kids and parents to come together and learn concepts they are being taught in school, while having fun as a family. Comments included, "It's like the science they learn in school comes alive here," and "This is the place where my kids, who are different ages and have different styles of learning, are safe to explore," and "They are having so much fun they don't even realize all the learning that is built in here, but I can see it!"



New Mexico Communities Served by Explora

Explora

1701 Mountain Road NW
Albuquerque, NM 87104

505-224-8300

www.explora.us

explora@explora.us

